PRIVATE CHARTERS

IBIZA - FORMENTERA

GOLD

PERSHING 9X

GOLD

PERSHING 9X

GOLD

PERSHING 9X

GOLD

PERSHING 9X

GOLD

PERSHING 9X

PERSHING 9X

GOLD

PERSHING 9X

FURNISHING

- A/C
- TV / DVD / USB
- Flaps
- GPS
- VHF
- Hard top
- Audio system
- Freezer
- Hot water
- Interior dinning table
- Exterior dinning table
- Front sun beds
- Swim platform
- Flybridge

ACCOMODATIONS

- 4 Double Cabins
  (1 Pullman – 2 King – 1 Twin- 1 Double)

INCLUDED	EXTRAS
• Towells	• Tender William 385
• Berberage	• 2 x Jet surf V3
• Snacks	• 1 Jetski Sea Doo Spark
• Snorkels	• 2 x Seabob F5S
	• 1 Water ski
	• 1 Water board
	• 1 Doughnut
	• 1 Paddle Surf

TECHNICAL DETAILS

Length / Eslora:	28,09 mts.
Beam / Manga:	6,23 mts.
Enginer / Motor:	2 x MTU M96L 2638 hp.
Consumption / Consumo:	700 l/hs.
Places / Capacidad:	11 + 4 Crew
Overnight / Pernocta:	9 + 4 Crew
Cruising speed / Vel. Crucero:	34 nudos.

MONTH	DAY	WEEK
May	*On Request	€ 69.500 .-
June	*On Request	€ 69.500.-
July	*On Request	€ 79.500 .-
August	*On Request	€ 79.500 .-
September	*On Request	€ 69.500.-
October	*On Request	€ 69.500 .-

* Included: Skipper, crew, insurance, mooring at base port Marina Ibiza.
* Not included: APA (30%), VAT (21%), fuel, out of mooring.
* Reserves: 50% - 50% check in.

GOLD

PERSHING 90

GOLD

PERSHING 90

PERSHING 90

SHALIMAR II
SHALIMAR II
SHALIMAR II
SHALIMAR II

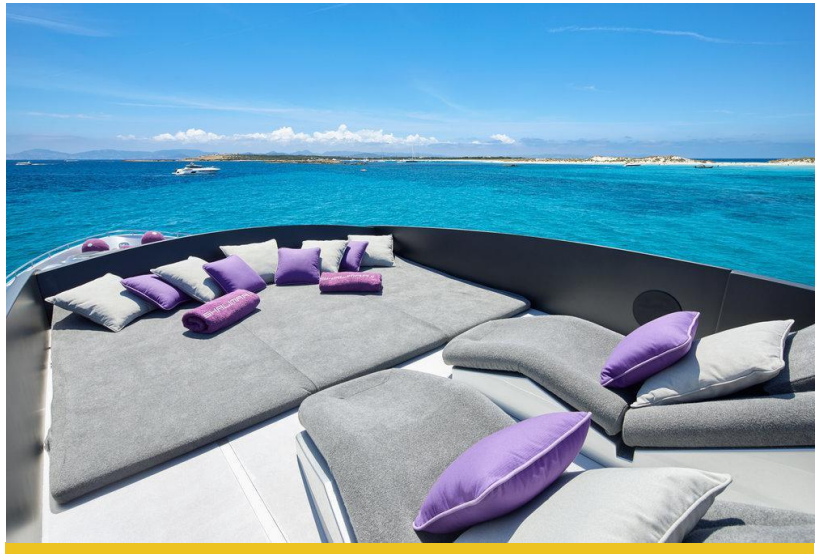

SHALIMAR II
SHALIMAR II
SHALIMAR II

SHALIMAR II

PERSHING 90

PERSHING 90

PERSHING 90

PERSHING 90

GOLD

PERSHING 90

FURNISHING

- A/C
- TV / DVD / USB
- Flaps
- GPS
- VHF
- Hard top
- Audio system
- Freezer
- Hot water
- Interior dinning table
- Exterior dinning table
- Front sun beds
- Swim platform

ACCOMODATIONS

- 4 Cabins (1 Master -1 Vip – 2 Twin)

INCLUDED	EXTRAS
• Towells	• Tender
• Berberage	• Jet surf
• Snacks	• Jetski
• Snorkels	• Seabob
	• Doughnut
	• Snorkelling gear

TECHNICAL DETAILS

Length / Eslora:	27,42 mts.
Beam / Manga:	6,23 mts.
Enginer / Motor:	2 x MTU 16V 2000.
Consumption / Consumo:	850 l/hs.
Places / Capacidad:	12 + 3 Crew
Cruising speed / Vel. Crucero:	38 nudos.

MONTH	DAY	WEEK
May	€ 9.900.-	€ 59.000.-
June	€ 9.900.-	€ 59.000.-
July	€11.900.-	€69.900.-
August	€11.900.-	€69.900.-
September	€ 9.900.-	€ 59.000.-
October	€ 9.900.-	€ 59.000.-

* Included: Skipper, crew, insurance, mooring at base port Marina Ibiza.
* Not included: APA (30%), VAT (21%), fuel, out of mooring.
* Reserves: 50% - 50% check in.

GOLD

PERSHING 8X

GOLD

PERSHING 8X

GOLD

PERSHING 8X

GOLD

PERSHING 8X

PERSHING 8X

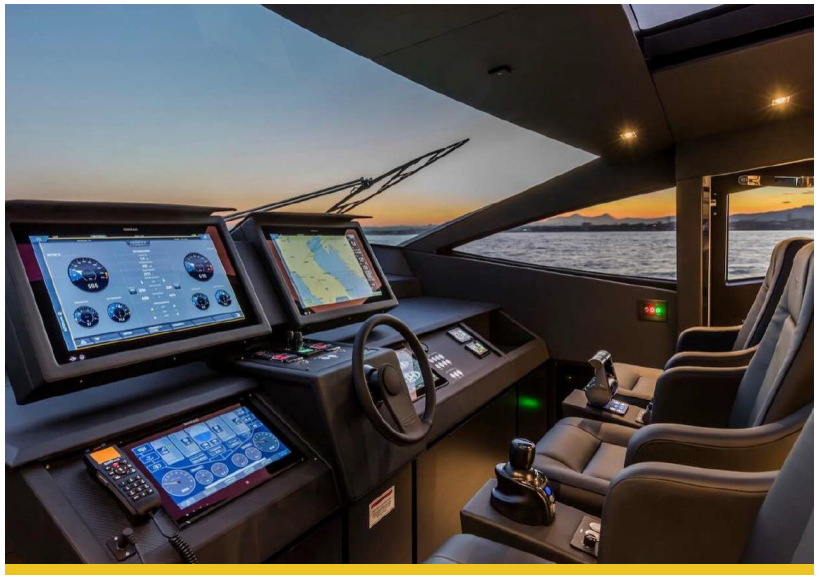

PERSHING 8X

PERSHING 8X

PERSHING 8X

PERSHING 8X

PERSHING 8X

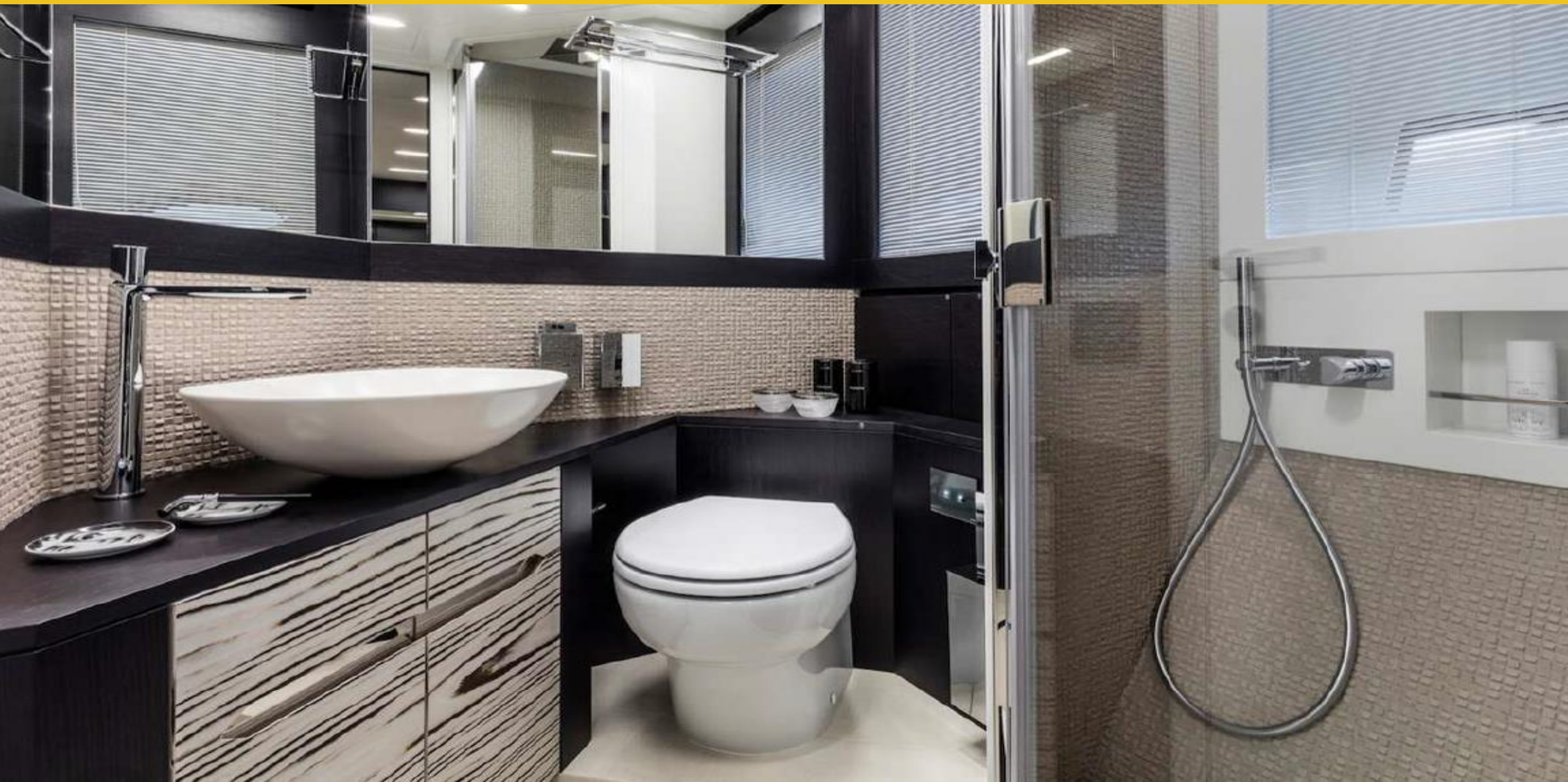

GOLD

PERSHING 8X

GOLD

PERSHING 8x

FURNISHING

- A/C
- TV / DVD / USB
- Flaps
- GPS
- VHF
- Hard top
- Freezer
- Hot water
- Flybridge
- Interior dinning table
- Exterior dinning table
- Front/Back/Fly sun beds
- Swim platform
- Music Hull Audio system (under water)

ACCOMODATIONS

- 4 Cabins (1 Master -1 Vip – 2 Twin)

INCLUDED	EXTRAS
• Towells	• Tender 345 William
• Berberage	• Jetski
• Snacks	• 2 x Seabob
	• Doughnut
	• Snorkelling gear
	• Sup
	• Wakeboard

TECHNICAL DETAILS

Year/Año:	2019
Length / Eslora:	25,55 mts.
Beam / Manga:	5,83 mts.
Enginer / Motor:	2 x MTU 2638 hp 16v 2000M
Consumption / Consumo:	850 l/hs.
Cruising speed / Vel. Crucero:	41 nudos.
Places / Capacidad:	12 + 3 Crew
Overnight/Pernocta:	9

MONTH	DAY	WEEK
May	€ 9.500.-	€57.000.-
June	€ 9.500.-	€57.000.-
July	€11.500.-	€69.000.-
August	€11.500.-	€69.000.-
September	€ 9.500.-	€57.000.-
October	€ 9.500.-	€57.000.-

* Included: Skipper, crew, insurance, mooring at base port Marina Ibiza.
* Not included: APA (30%), VAT (21%), fuel, out of mooring.
* Reserves: 50% - 50% check in.

GOLD

SUNSEEKER 84/1

GOLD

SUNSEEKER 84/1

SUNSEEKER 84/1

GOLD

SUNSEEKER 84/1

SUNSEEKER 84/1

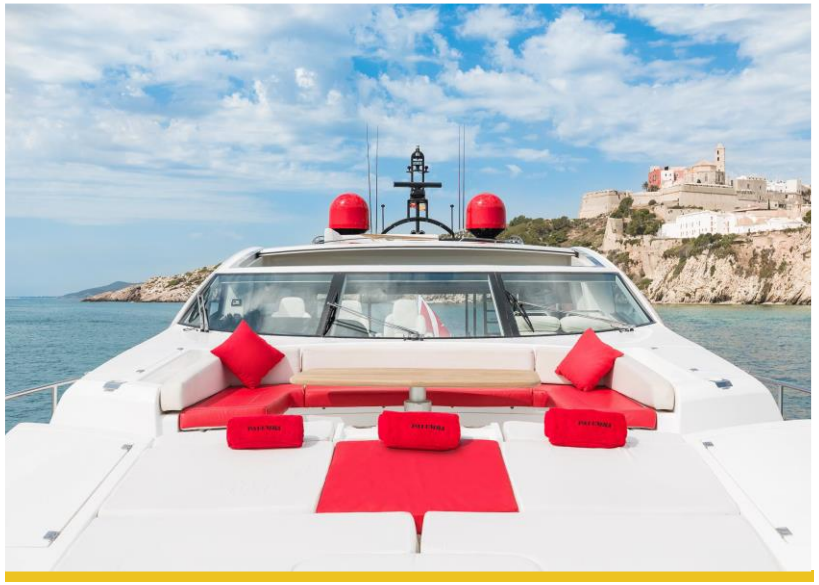

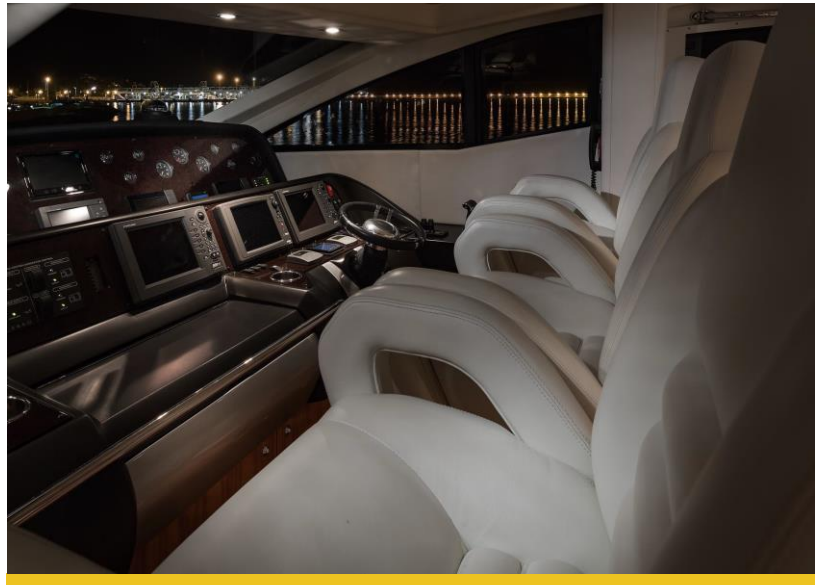

SUNSEEKER 84/1

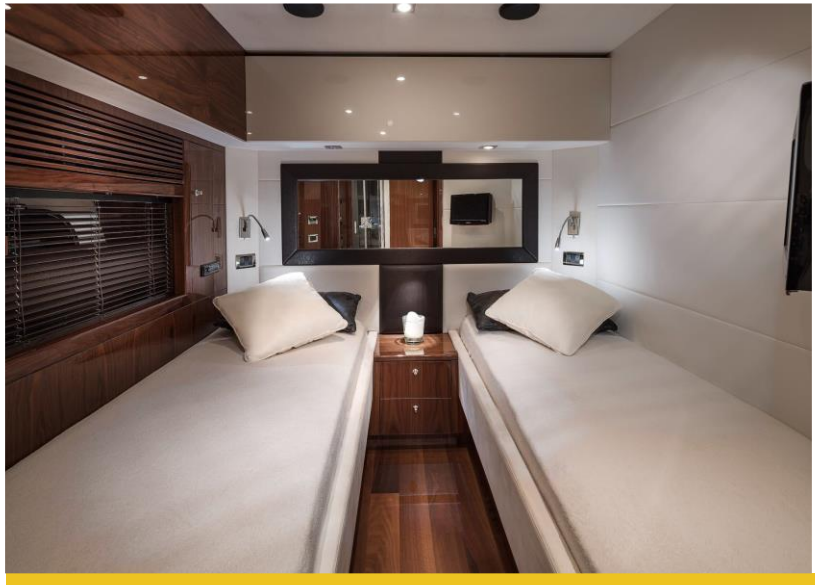

GOLD

SUNSEEKER 84/1

FURNISHING

- A/C
- TV / DVD / USB
- Flaps
- GPS
- VHF
- Hard top
- Audio system
- Freezer
- Hot water
- Interior dinning table
- Exterior dinning table
- Front sun beds
- Swim platform

ACCOMODATIONS

- 4 Cabins (Master – Vip –Double Queen – Double Single)
- Bathroom: 4 in suite

INCLUDED	EXTRAS
• Towells	• AVON 430 JET
• Berberage	• Wave runner
• Snacks	• Paddle Surf
	• Wakeboard
	•Seaboob (300 €/Day)
	• Snorkels

TECHNICAL DETAILS

Length / Eslora:	26,48 mts.
Beam / Manga:	6,39 mts.
Enginer / Motor:	2 x MTU 2.650 CV.
Consumption / Consumo:	600 l/hs.
Places / Capacidad:	12 + 3 Crew
Cruising speed / Vel. Crucero:	28 nudos.

MONTH	DAY	WEEK
May	€5.950.-	*On request
June	€6.950.-	*On request
July	€7.950.-	*On request
August	€7.950.-	*On request
September	€6.950.-	*On request
October	€5.950.-	*On request

* Included: Skipper, crew, insurance, mooring at base port.
* Not included: APA (30%), VAT (21%), fuel, out of mooring.
* Reserves: 50% - 50% check in.

GOLD

VANQUISH 82

GOLD

VANQUISH 82

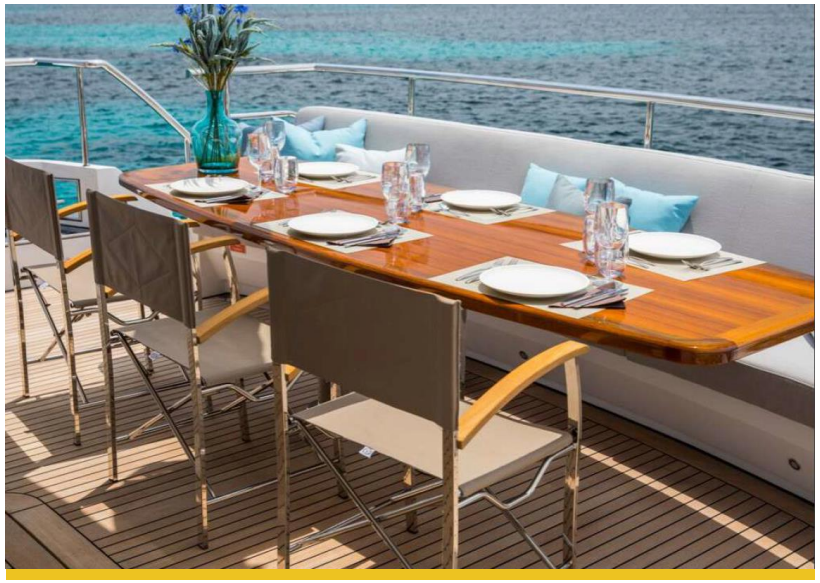

VANQUISH 82

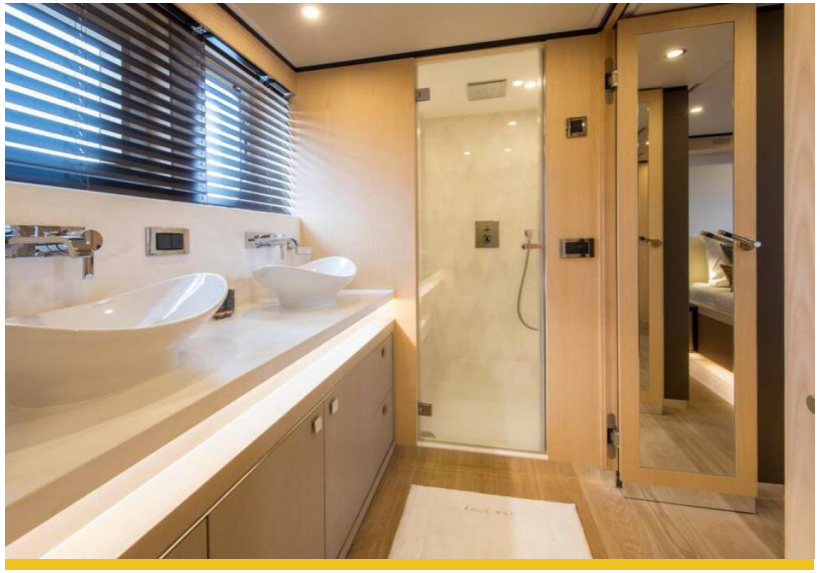

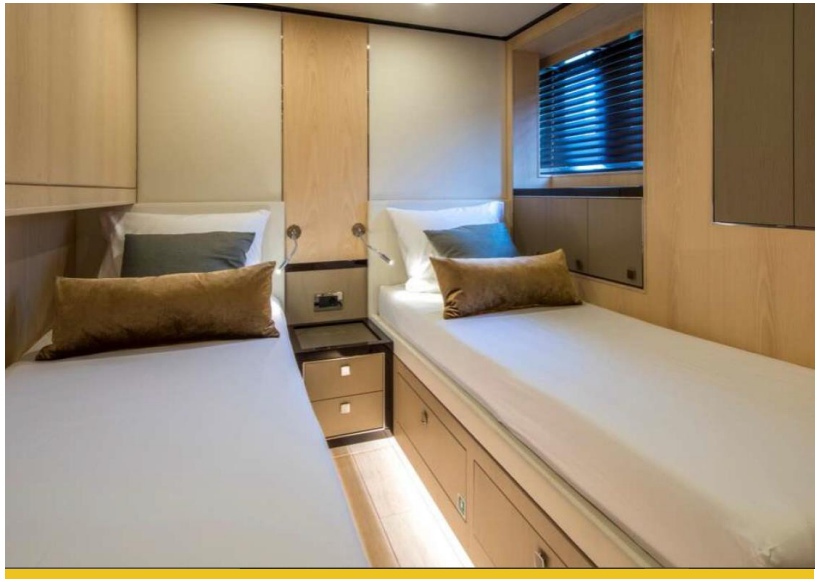

VANQUISH 82

GOLD

VANQUISH 82

GOLD

VANQUISH 82

FURNISHING

- A/C
- TV / DVD / USB
- Flaps
- GPS
- VHF
- Hard top
- Freezer
- Hot water
- Flybridge
- Interior dinning table
- Exterior dinning table
- Front/Back/Fly sun beds
- Swim platform
- Seakeeper stabilizer

ACCOMODATIONS

- 4 Cabins (2 Double – 1 Twin – 1 Dob. Bank)

INCLUDED	EXTRAS
• Towells	• Tender 345 William
• Berberage	• 2 x Jetski
• Snacks	• 2 x Seabob
	• 2 x Doughnut
	• Snorkelling gear
	• Wakeboard

TECHNICAL DETAILS

Year/Año:	2019
Length / Eslora:	23,66 mts.
Beam / Manga:	6,54 mts.
Enginer / Motor:	2 x VOLVO PENTA IPS1050
Consumption / Consumo:	300/500 l/hs.
Cruising speed / Vel. Crucero:	20 nudos.
Places / Capacidad:	12 + 3 Crew
Overnight/Pernocta:	9

MONTH	DAY	WEEK
May	€ 5.785.-	€37.190.-
June	€ 6.611.-	€48.760.-
July	€ 7.438.-	€43.000.-
August	€ 7.438.-	€43.000.-
September	€ 6.611.-	€48.760.-
October	€ 5.785.-	€37.190.-

* Included: Skipper, crew, insurance, mooring at base port Marina Ibiza.
* Not included: APA (30%), VAT (21%), fuel, out of mooring.
* Reserves: 50% - 50% check in.

GOLD

PERSHING 80 ALEY

GOLD

PERSHING 80 ALEY

PERSHING 80 ALEY

PERSHING 80 ALEY

PERSHING 80 ALEY

PERSHING 80 ALEY

PERSHING 80 ALEY

PERSHING 80 ALEY

PERSHING 80 ALEY

PERSHING 80 ALEY

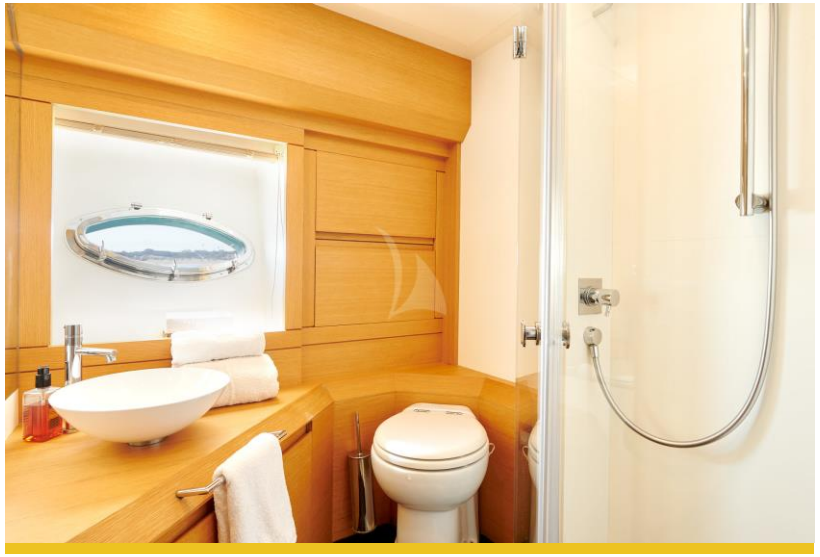

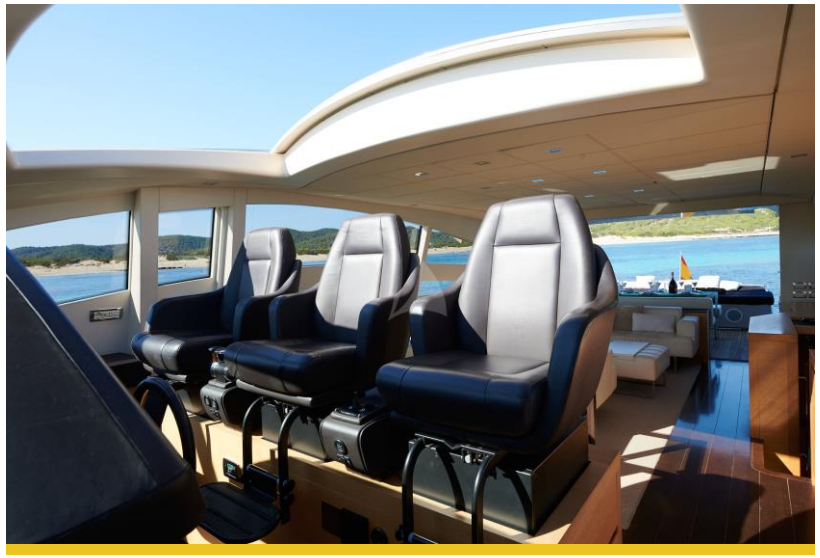

PERSHING 80 ALEY

GOLD

PERSHING 90 ALEY

FURNISHING

- A/C
- TV / DVD / USB
- Flaps
- GPS
- VHF
- Hard top
- Audio system
- Freezer
- Hot water
- Interior dinning table
- Exterior dinning table
- Front sun beds
- Swim platform

ACCOMODATIONS

- 4 Cabins (2 Queen -2 Twin)

INCLUDED

- Towells
- Berberage
- Snacks
- Snorkels
- Kayak (2 seats)
- SUP Board
- Donut

EQUIPMENT/EXTRAS

- Tender William Jet 325
- Seabob (On Request)
- Jetski (On Request)

TECHNICAL DETAILS

Yeear/Año:	2009
Length / Eslora:	24,50 mts.
Beam / Manga:	5,58 mts.
Enginer / Motor:	2 x MTU 16V 2000.
Consumption / Consumo:	600 l/hs.
Places / Capacidad:	8 + 3 Crew
Cruising speed / Vel. Crucero:	35 nudos.
Maximun speed / Vel. Max.:	35 nudos.

MONTH	DAY	WEEK
May	€ .-	€ 46.500.-
June		€ 46.500.-
July		€ 52.800.-
August		€ 52.800.-
September		€ 46.500.-
October		€ 46.500.-

* Included: Skipper, crew, insurance, mooring at base port Marina Botafoch.
* Not included: APA (30%), VAT (21%), fuel, out of mooring.
* Reserves: 50% - 50% check in.

GOLD

PERSHING 62

GOLD

PERSHING 62

GOLD

PERSHING 62

PERSHING 62

PERSHING 62

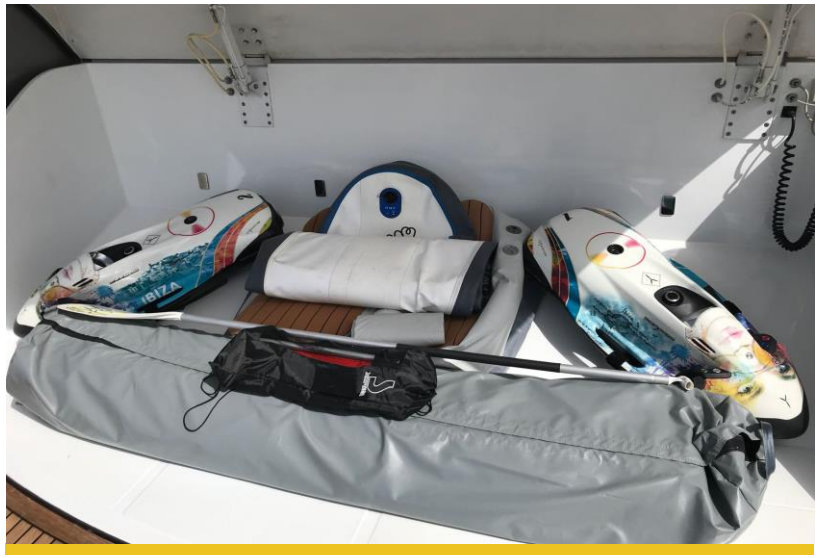

GOLD

PERSHING 62

FURNISHING

- A/C
- TV / DVD / USB
- Flaps
- GPS
- VHF
- Hard top
- Audio system
- Freezer
- Hot water
- Interior dinning table
- Exterior dinning table
- Swimming Ladder
- Sun Cushions
-

ACCOMODATIONS

- 3 Cabins (2x double-beds, 2x twin-beds)
- 3 Bathrooms en suite

INCLUDED	EXTRAS (On request)
• Towells	• Water toys
• Berberage	• Cdock plataform
• Snacks	• Jetski Spark
	• 2xSeabob
	• Paddlesurf
	• Snorkeling

TECHNICAL DETAILS

Year / Refit:	2008 / 2014
Length / Eslora:	29,43 mts.
Beam / Manga:	5,00 mts.
Engines / Motores:	2 X MAN 1550 hp.
Consumption / Consumo:	400 l/hs.
Cruising Speed / Vel. Crucero:	25 nudos
Day Charter Capacity / Capacidad:	12 + 2 crew
Overnight Capacity / Capacidad:	6

MONTH	DAY	WEEK
May	€4.280.-	*On Request.-
June	€4.750.-	*On Request.-
July	€5.350.-	*On Request.-
August	€5.350.-	*On Request.-
September	€4.750.-	*On Request.-
October	€4.280.-	*On Request.-

* Included: Skipper, crew, insurance, mooring at base port Marina Ibiza.
* Not included: APA (30%), , VAT (21%), fuel, out of mooring, overnight.
* Reserves: 50% - 50% check in.

GOLD

MANGUSTA 92

MANGUSTA 92

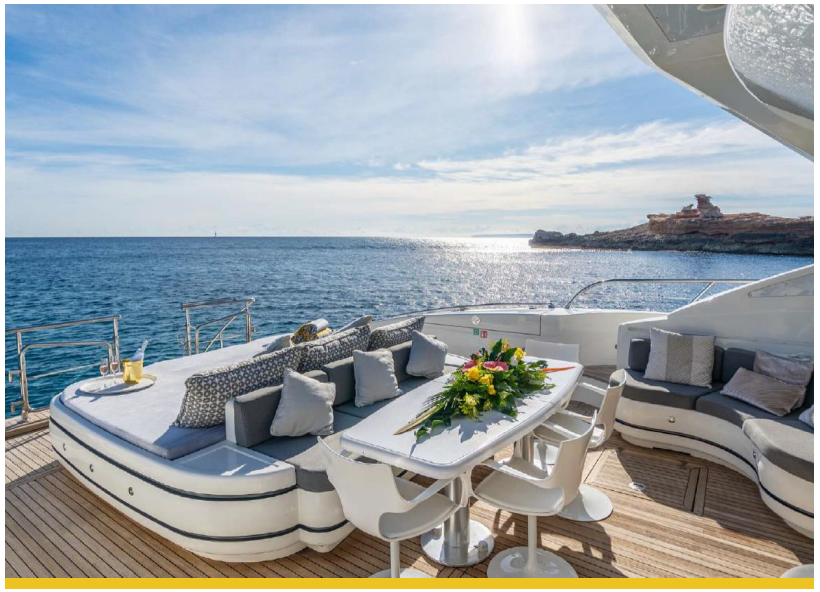

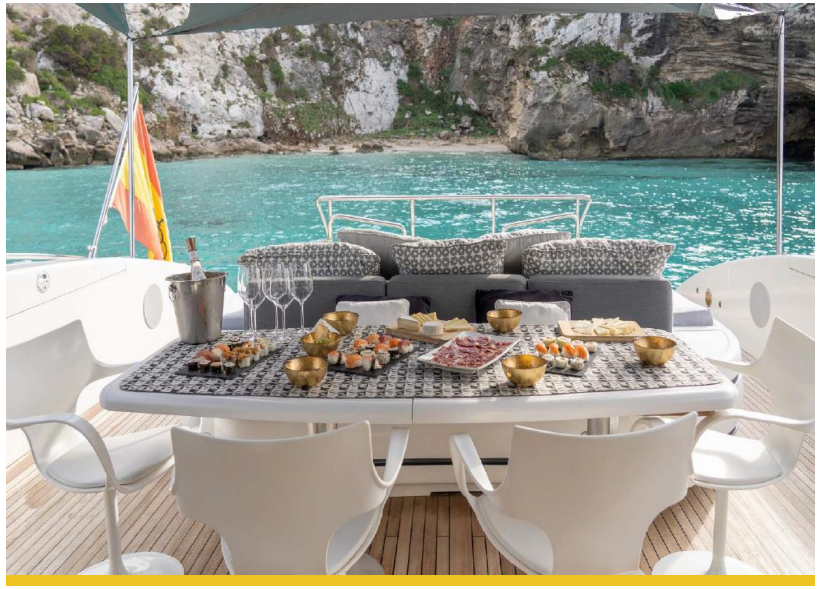

MANGUSTA 92

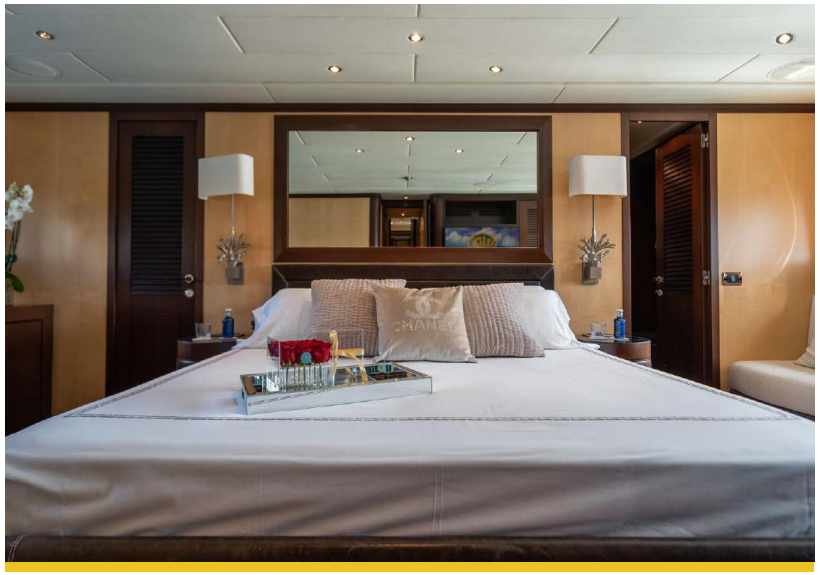

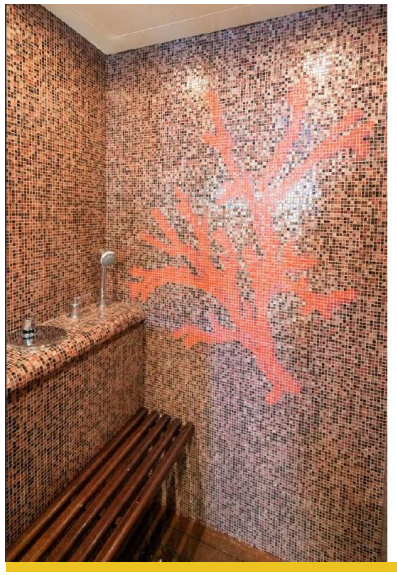

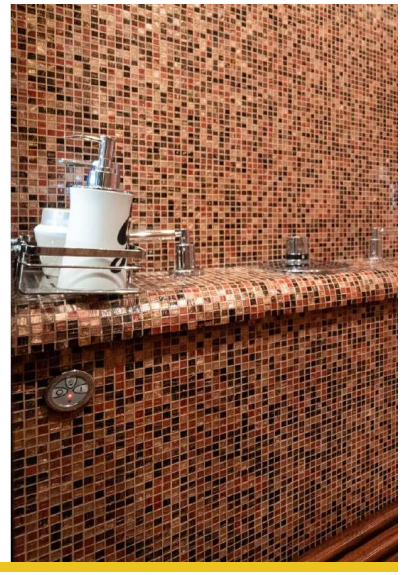

MANGUSTA 92

MANGUSTA 92

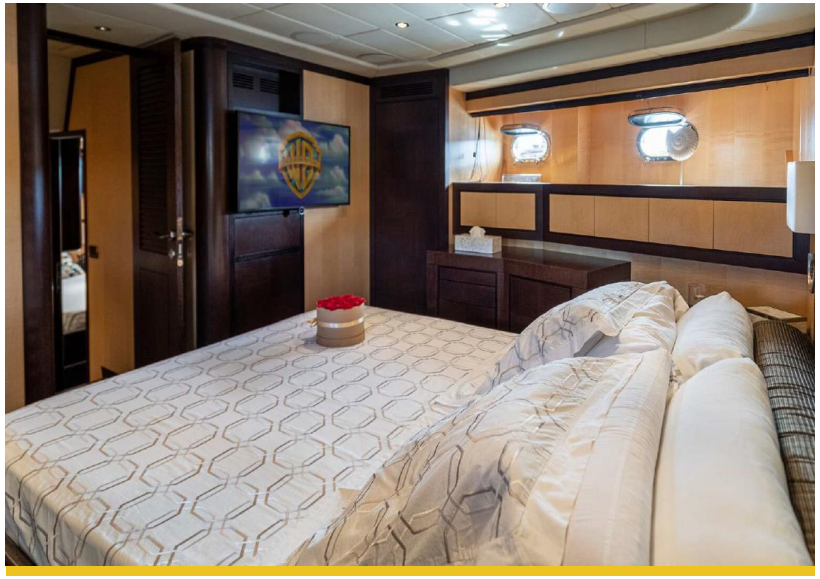

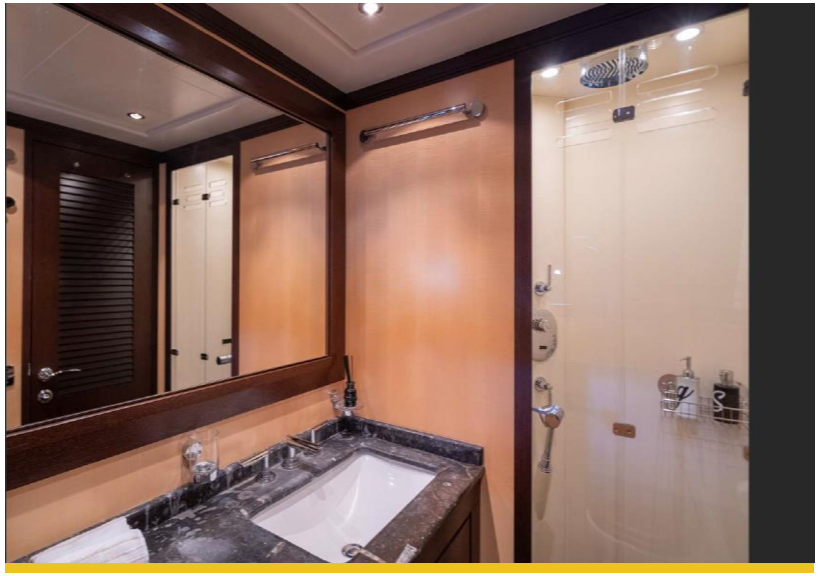

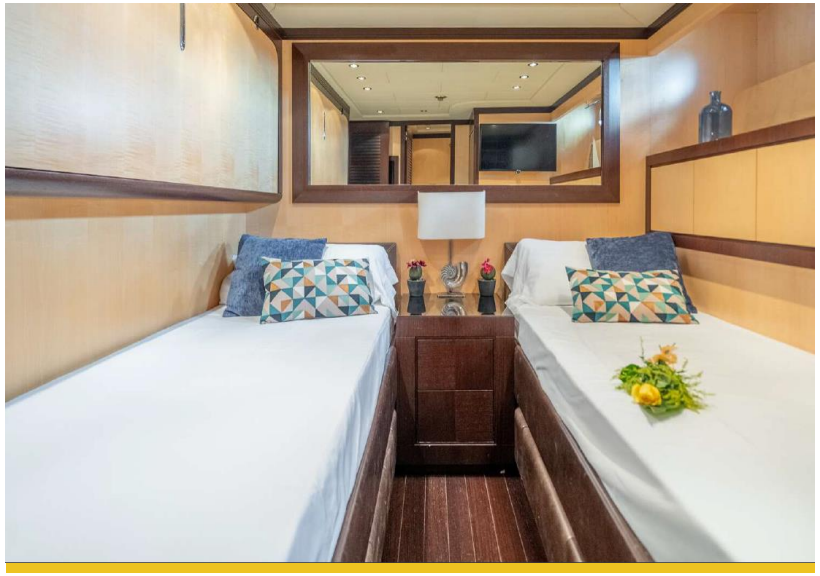

GOLD

MANGUSTA 92

GOLD

MANGUSTA 92

FURNISHING

- A/C
- TV / DVD / USB
- Flaps
- GPS
- VHF
- Hard top
- Audio system
- Freezer
- Hot water
- Interior dinning table
- Exterior dinning table
- Front sun beds
- Swim platform

ACCOMODATIONS

- 5 Cabins (1 Master -1 Vip – 1 Twin – 1Single – 1 Single)
- 4 Bathrooms

INCLUDED	EXTRAS (On Request)
• Towells	• Williams Turbo Jet Tender
• Berberage	• Seabob
• Snacks	• Wakeboard
• 2 x Paddle boards	• Water skis
• Snorkelling	• Antijelly pool

TECHNICAL DETAILS

Year/Año:	2005
Refit/Renov.:	2019
Length / Eslora:	28,20 mts.
Beam / Manga:	6,60 mts.
Engien:	2 MTU 2000 CV
Consumption / Consumo:	650/800 l/hs.
Places / Capacidad:	12 + 5 crew
Overnight / Pernocta:	10 + 5 crew
Cruising Speed / Vel. Crucero:	22 nudos

MONTH	DAY	WEEK
May	€ 8.000.-	€ 53.500.-
June	€ 8.000.-	€ 53.500.-
July	€ 9.000.-	€ 63.000.-
August	€ 9.000.-	€ 63.000.-
September	€ 8.000.-	€ 53.000.-
October	€ 8.000.-	€ 53.000.-

* Included: Skipper, crew, insurance, mooring at base port Marina Botafoch.
* Not included: APA (30%), VAT (21%), fuel, out of mooring.
* Reserves: 50% - 50% check in.

GOLD

MANGUSTA 92

MANGUSTA 92

GOLD

MANGUSTA 92

MANGUSTA 92

MANGUSTA 92

MANGUSTA 92

MANGUSTA 92

NO PASSENGERS ALLOWED WHILST UNDERWAY
NO PASSENGERS ALLOWED WHILST UNDERWAY

MANGUSTA 92

MANGUSTA 92

MANGUSTA 92

MANGUSTA 92

MANGUSTA 92

MANGUSTA 92

MANGUSTA 92

MANGUSTA 92

MANGUSTA 92

MANGUSTA 92

GOLD

MANGUSTA 92

FURNISHING

- A/C
- TV / DVD / USB
- Flaps
- GPS
- VHF
- Hard top
- Audio system
- Freezer
- Hot water
- Interior dinning table
- Exterior dinning table
- Front sun beds
- Swim platform
- Flybridge Sundeck
- Sauna

ACCOMODATIONS

- 4 Cabins (1 Master -1 Vip – 1 Double – Room w/2 beds)
- 4 Bathrooms

INCLUDED	EXTRAS (On Request)
• Towells	• Williams Turbo Jet Tender
• Berberage	• Seadoo sp(€300/day)
• Snacks	• Anti jelly fish pool
• 2 x Paddle boards	• 2 Water skis
• Snorkelling	• 2 Stand up Paddle

TECHNICAL DETAILS

Length / Eslora:	26,26 mts.
Beam / Manga:	6,60 mts.
Engien:	2 MTU 2450 CV
Consumption / Consumo:	650/800 l/hs.
Places / Capacidad:	12 + 3 crew
Overnight / Pernocta:	9 + 3 crew
Cruising Speed / Vel. Crucero:	28 nudos

MONTH	DAY	WEEK
May	€ 6.500.-	
June	€ 7.500.-	
July	€ 8.500.-	
August	€ 8.500.-	
September	€ 7.500.-	
October	€ 6.500.-	

* Included: Skipper, crew, insurance, mooring at base port Marina Ibiza.
* Not included: APA (30%), VAT (21%), Fuel, out of mooring.
* Reserves: 50% - 50% check in.

GOLD

MAIORA 24

MAIORA 24

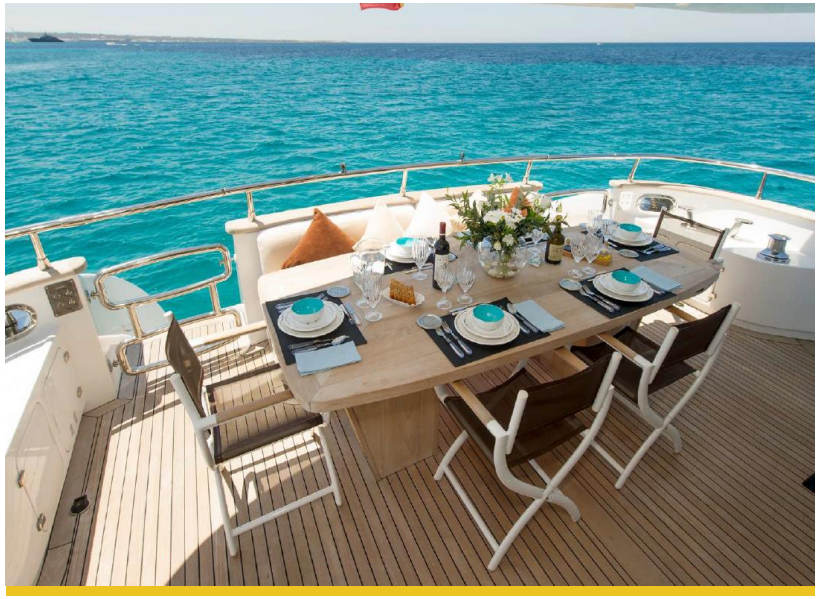

MAIORA 24

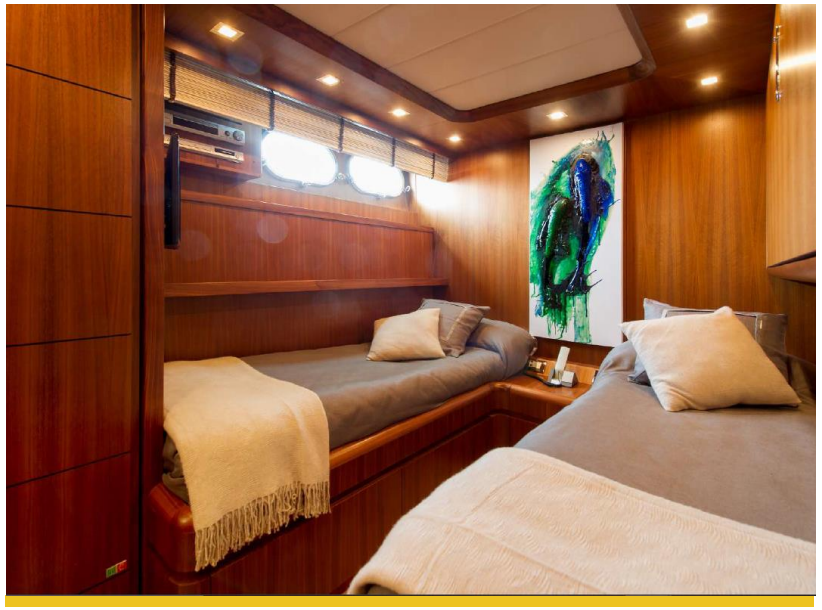

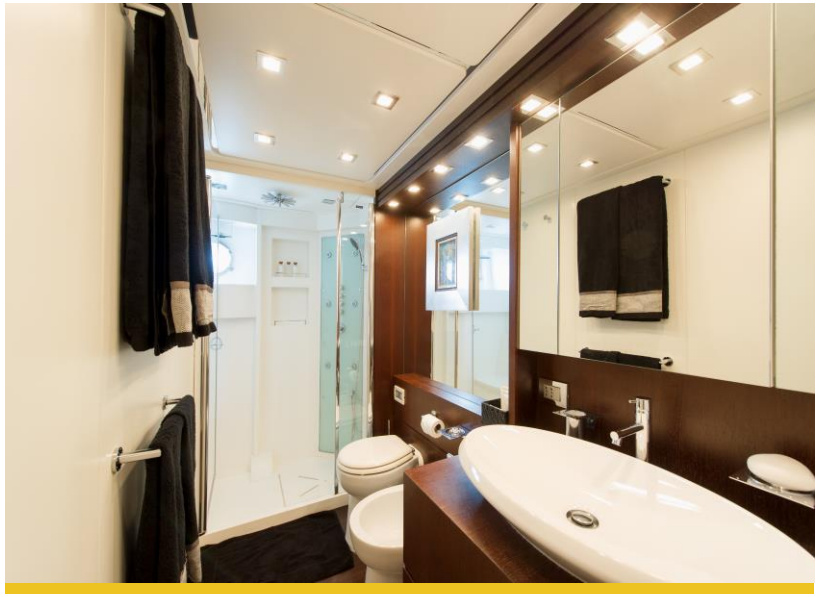

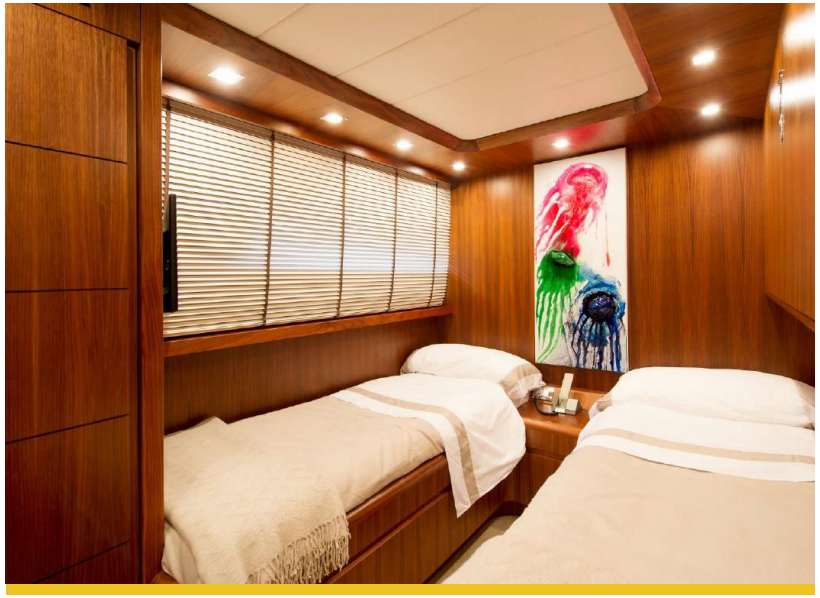

MAIORA 24

FURNISHING

- A/C
- TV / DVD / USB
- Flaps
- GPS
- VHF
- Hard top
- Audio system
- Freezer
- Hot water
- Interior dinning table
- Exterior dinning table
- Front sun beds
- Swim platform

ACCOMODATIONS

- 4 Cabins (1 Master, 1 VIP & 2 Twin W/ Pullman Bed (convertible to double)

INCLUDED	EXTRAS
• Towells	• Tender William
• Berberage	• Jet Ski
• Snacks	• 2 Seabob
	• Jetboard
	• Water sky
	• 2 Paddle Surf
	• Snorkels
	• Donut

TECHNICAL DETAILS

Year/Año:	2007
Refit/Renov.:	2018
Length / Eslora:	25,70 mts.
Beam / Manga:	5,81 mts.
Enginer / Motor:	2 x MTU 1.550 D.
Consumption / Consumo:	400 l/hs.
Places / Capacidad:	12 + 3 Crew
Overnight / Pernocta:	10 + 3 Crew
Cruising speed / Vel. Crucero:	23 nudos.

MONTH	DAY	WEEK
May	€6.500.-	€42.000.-
June	€6.500.-	€42.000.-
July	€7.500.-	€49.000.-
August	€7.500.-	€49.000.-
September	€6.500.-	€42.000.-
October	€6.500.-	€42.000.-

* Included: Skipper, crew, insurance, mooring at base port Marina Ibiza.
* Not included: APA (30%), VAT (21%), fuel, out of mooring.
* Reserves: 50% - 50% check in.

GOLD

PERSHING 72

GOLD

PERSHING 72

PERSHING 72

PERSHING 72

PERSHING 72

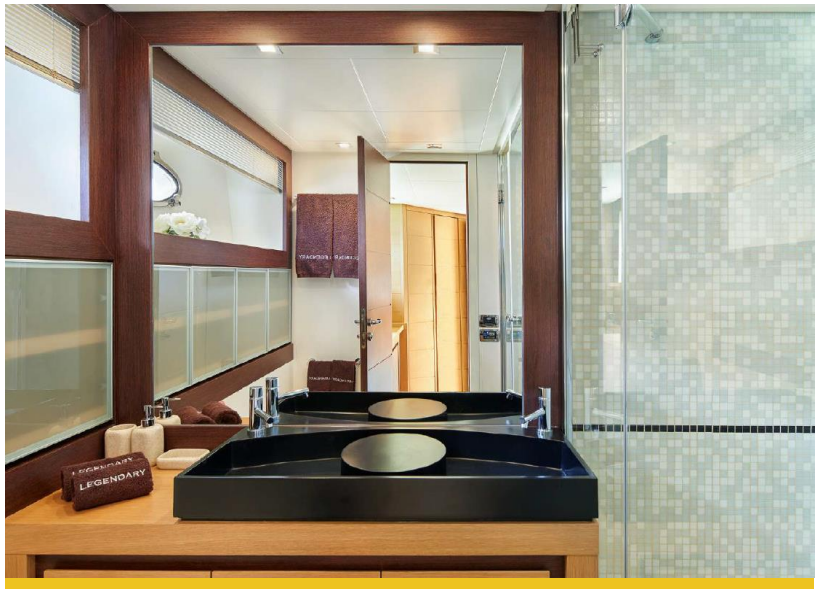

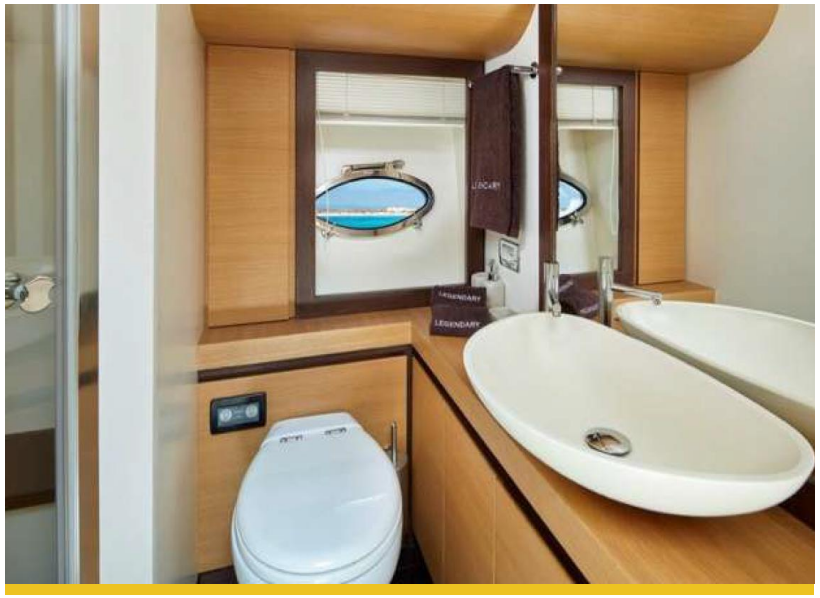

GOLD

PERSHING 72

FURNISHING

- A/C
- TV / DVD / USB
- Flaps
- GPS
- VHF
- Hard top
- Audio system
- Freezer
- Hot water
- Interior dinning table
- Exterior dinning table
- Front sun beds
- Swim platform

ACCOMODATIONS

- 3 Cabins (2 Double – 1 Twin w/Pullman)

INCLUDED	EXTRAS
• Towells	• Auxiliary boat
• Berberage	• Wave Runner
• Snacks	• Water sky
• Snorkels	• Wakeboard
	•Donut x 6

TECHNICAL DETAILS

Length / Eslora:	22,26 mts.
Beam / Manga:	5,50 mts.
Enginer / Motor:	3 x 1.300 cv.
Consumption / Consumo:	600 l/hs.
Places / Capacidad:	12 + 3 Crew
Night / Pernocta:	7 + 3 Crew
Cruising speed / Vel. Crucero:	40 nudos.

MONTH	DAY	WEEK
May	€ 5.500.-	€33.000.-
June	€ 5.500.-	€33.000.-
July	€ 7.000.-	€42.000.-
August	€ 7.000.-	€42.000.-
September	€ 5.500.-	€33.000.-
October	€ 5.500.-	€33.000.-

* Included: Skipper, crew, insurance, mooring at base port Marina Ibiza.
* Not included: APA (30%), VAT (21%), fuel, out of mooring.
* Reserves: 50% - 50% check in.

GOLD

SUNSEEKER 84

SUNSEEKER 84

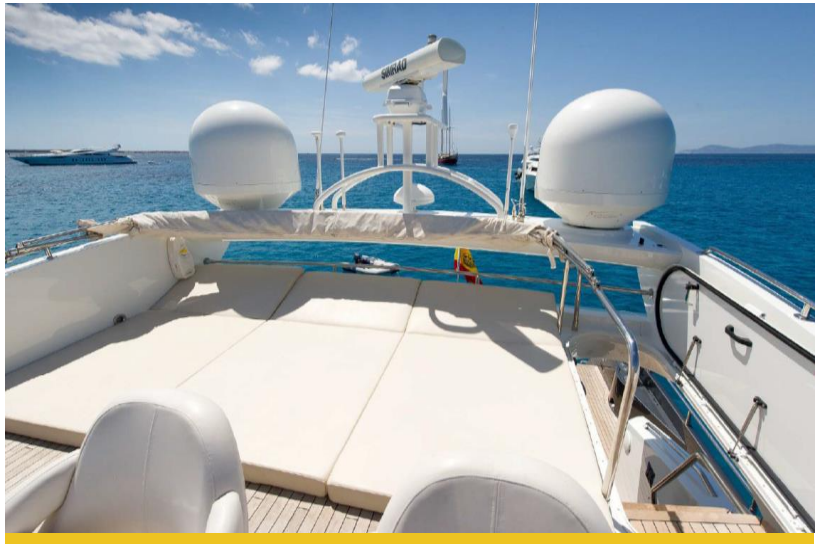

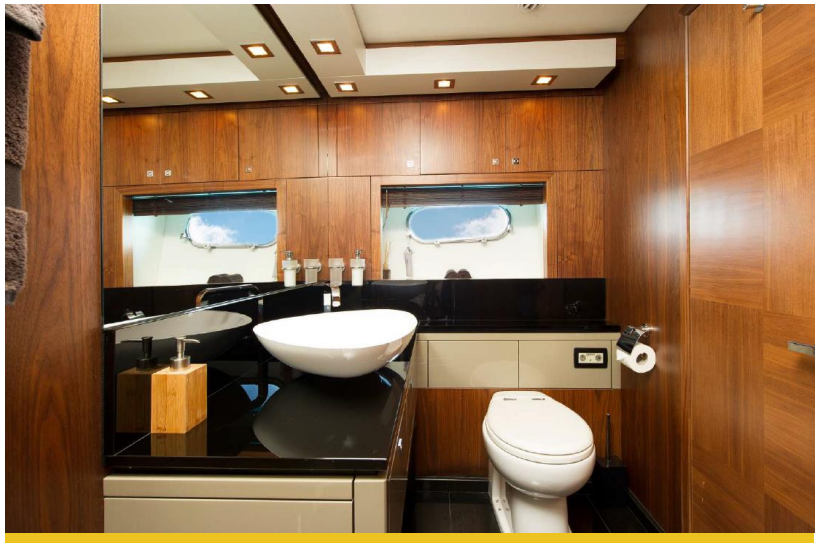

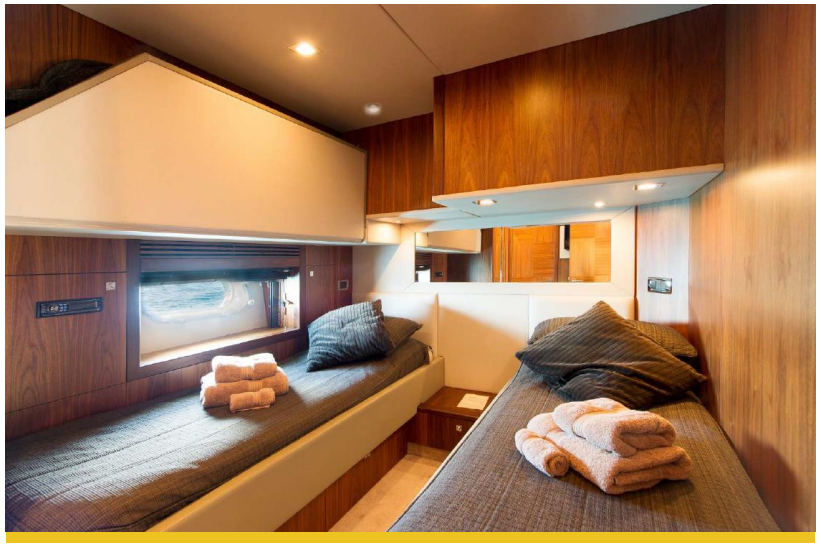

SUNSEEKER 84

SUNSEEKER 84

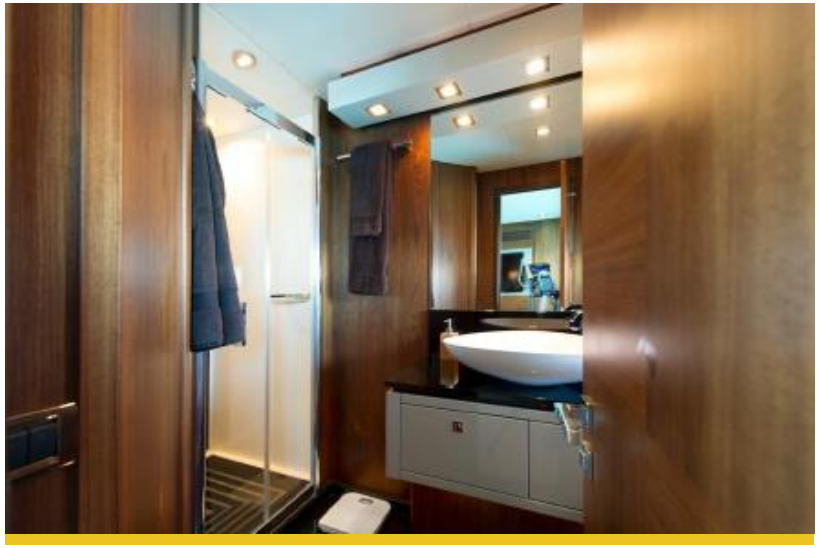

GOLD

SUNSEEKER 84

FURNISHING

- A/C
- TV / DVD / USB
- Flaps
- GPS
- VHF
- Hard top
- Audio system
- Freezer
- Hot water
- Interior dinning table
- Exterior dinning table
- Front sun beds
- Swim platform

ACCOMODATIONS

- 4 Cabins (1 Master -1 Vip – 2 Twins)

INCLUDED	EXTRAS
• Towells	• Tender 3,5mts
• Berberage	• Jetski
• Snacks	• Wind surf
	• Paddle Surf
	• Wakeboard
	•Donut
	• Snorkels

TECHNICAL DETAILS

Length / Eslora:	26,00 mts.
Beam / Manga:	6,34 mts.
Enginer / Motor:	2 x MTU 2.500 HP.
Consumption / Consumo:	500 l/hs.
Places / Capacidad:	12 + 3 Crew
Night / Pernocta:	9 + 3 Crew
Cruising speed / Vel. Crucero:	27 nudos.

MONTH	DAY	WEEK
May	€6.800.-	€47.600.-
June	€6.800.-	€47.600.-
July	€7.800.-	€54.600.-
August	€7.800.-	€54.600.-
September	€6.800.-	€47.600.-
October	€6.800.-	€47.600.-

* Included: Skipper, crew, insurance, mooring at base port.
* Not included: APA (30%), VAT (21%), fuel, out of mooring.
* Reserves: 50% - 50% check in.

GOLD

RIVA VENERE

RIVA VENERE

RIVA VENERE

FURNISHING

- A/C
- TV / DVD / USB
- Flaps
- GPS
- VHF
- Hard top
- Audio system
- Freezer
- Hot water
- Interior dinning table
- Exterior dinning table
- Flybridge

ACCOMODATIONS

- 4 Cabins (2Doubles -2 Twins)
- 4 Bathrooms en suite
- 2 Crew Cabins

INCLUDED	EXTRAS
• Towells	• Auxiliary boat 325hp
• Berberage	• Seabob
• Snacks	• Water sky
• Snorkels	• Wakeboard
	•Ocean Pool
	•Paddle Surf
	• Kayak
	• Snorkels

TECHNICAL DETAILS

Year / Año:	2009
Length / Eslora:	23,00 mts.
Beam / Manga:	5,72 mts.
Engines / Motores:	2 X MTU 1524 hp.
Consumption / Consumo:	350 l/hs.
Cruising Speed / Vel. Crucero:	24 nudos
Day Charter Capacity / Capacidad:	12 + 3 crew
Overnight Capacity / Capacidad:	8

MONTH	DAY	WEEK
May	€5.200.-	€32.700.-
June	€5.900.-	€37.000.-
July	€6.900.-	€43.500.-
August	€6.900.-	€43.500.-
September	€5.900.-	€37.000.-
October	€5.200.-	€32.700.-

* Included: Skipper, crew, insurance, mooring at base port Marina Botafoch.
* Not included: APA (30%), , VAT (21%), fuel, out of mooring.
* Reserves: 50% - 50% check in.

GOLD

SUNSEEKER 72

SUNSEEKER 72

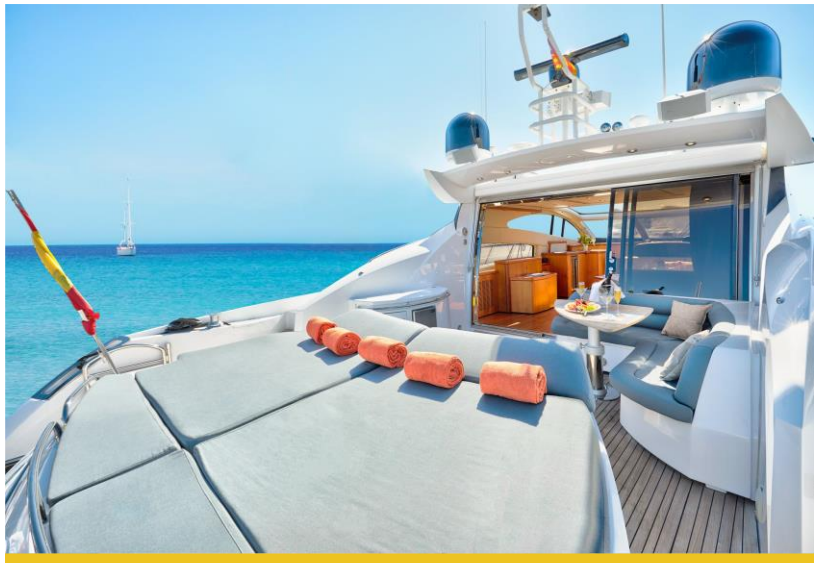

GOLD

SUNSEEKER 72

FURNISHING

- A/C
- TV / DVD / USB
- Flaps
- GPS
- VHF
- Hard top
- Audio system
- Freezer
- Hot water
- Interior dinning table
- Exterior dinning table
- Front sun beds
- Swim platform

ACCOMODATIONS

- 4 Cabins

INCLUDED	EXTRAS
• 3,2 mts JET Tender	• JET Ski (350 €/Day)
• Snorkels	• Wave runner
• Wakeboard	• Paddle Surf
• Towells	•Seaboob (300 €/Day)
• Berberage	
• Snacks	

TECHNICAL DETAILS

Length / Eslora:	22,00 mts.
Beam / Manga:	5,40 mts.
Enginer / Motor:	2 x MAN 1.550 HP.
Consumption / Consumo:	400 l/hs.
Places / Capacidad:	12 + 3 Crew
Overnight / Pernocta	8 pax
Cruising Speed / Vel. Crucero:	26 knots
Max. Speed / Vel. Max:	38 knots

MONTH	DAY	WEEK
May		
June	€4.500.-	€31.500.-
July	€5.500.-	€38.500.-
August	€5.500.-	€38.500.-
September	€4.500.-	€31.500.-
October		

* Included: Skipper, crew, insurance, mooring at base port.
* Not included: APA (30%), VAT (21%), fuel, out of mooring.
* Reserves: 50% - 50% check in.

GOLDFINGER

GOLDFINGER

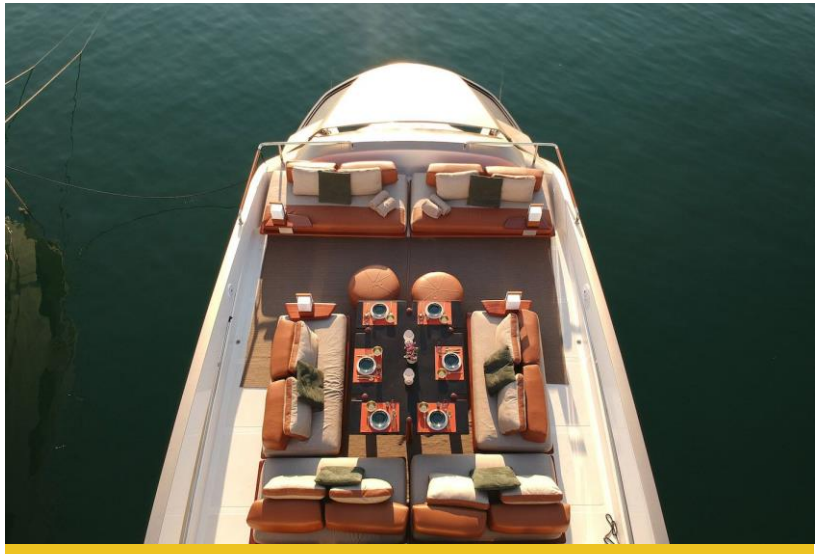

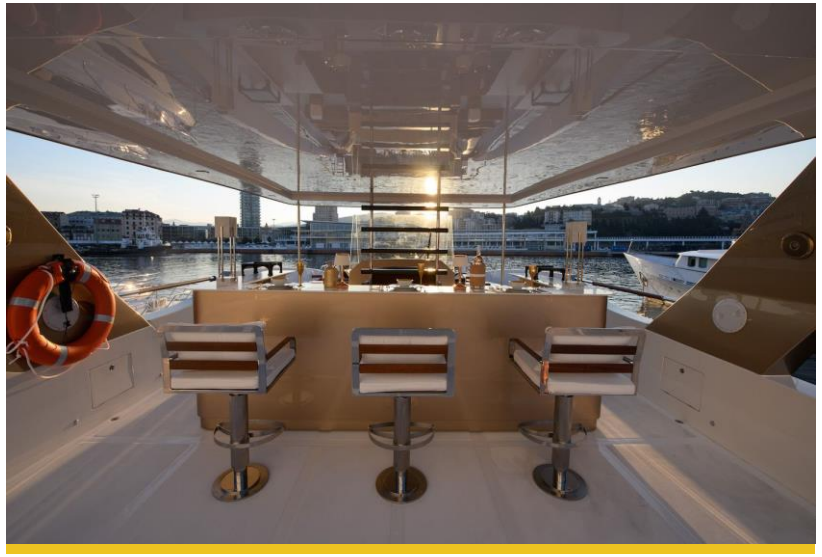

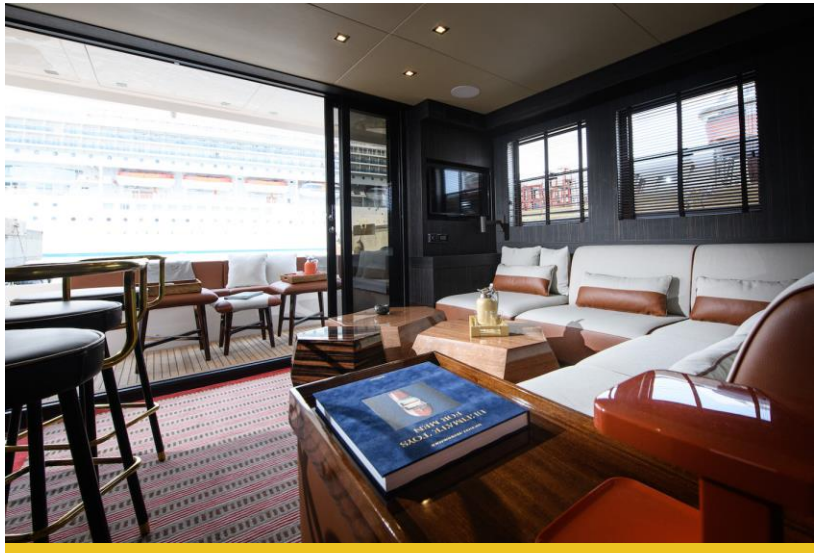

GOLDFINGER

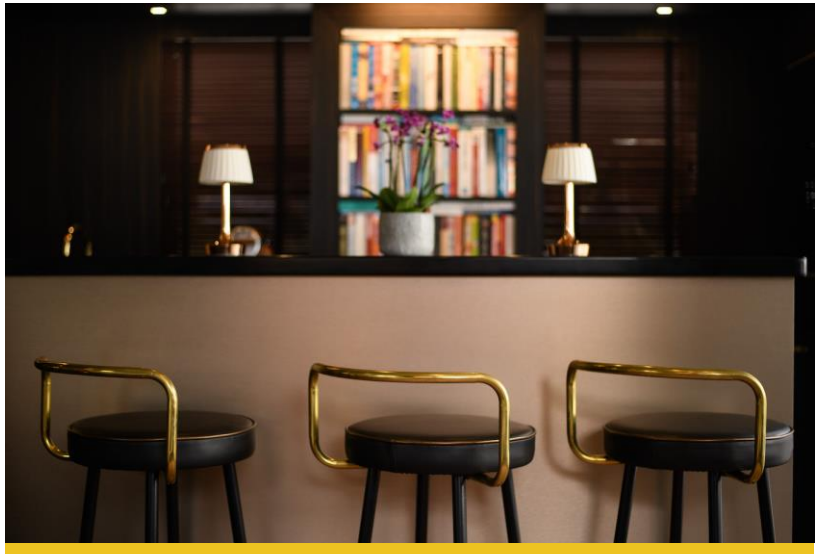

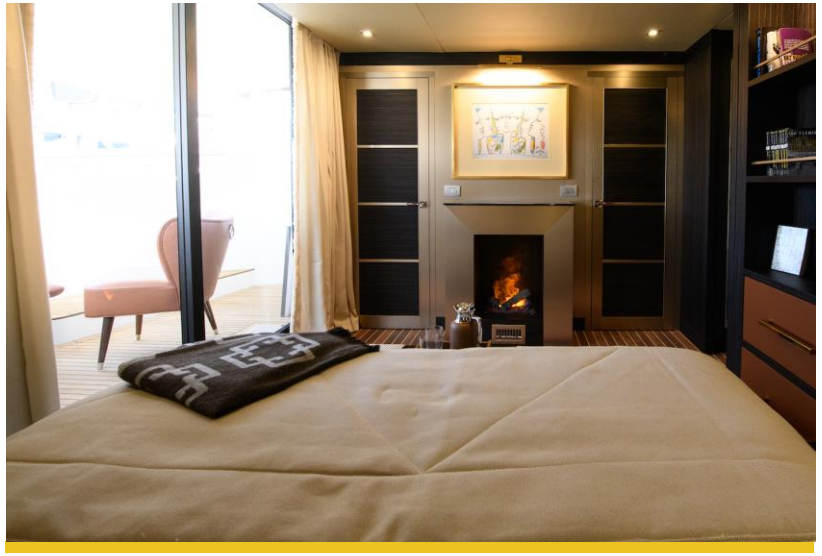

GOLDFINGER

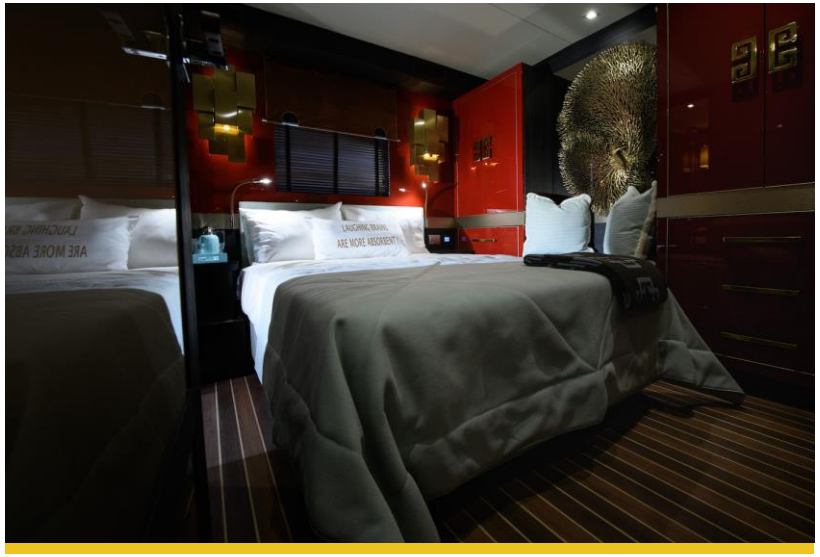

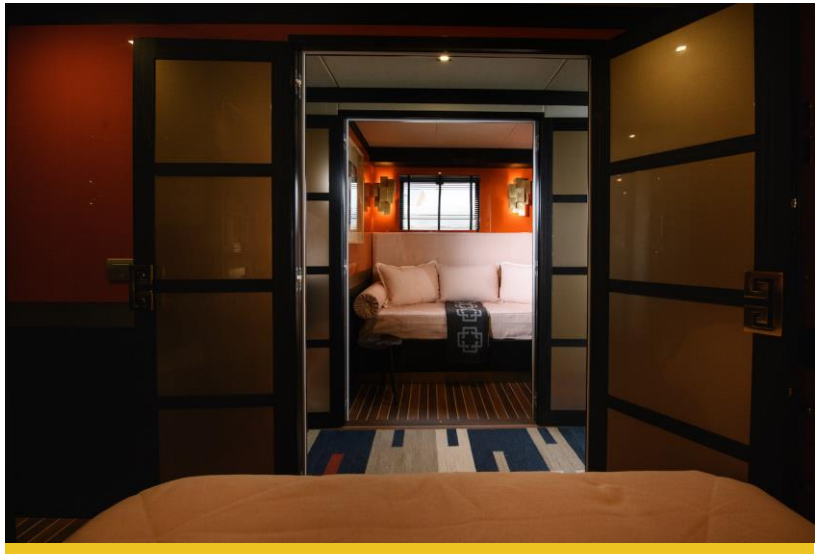

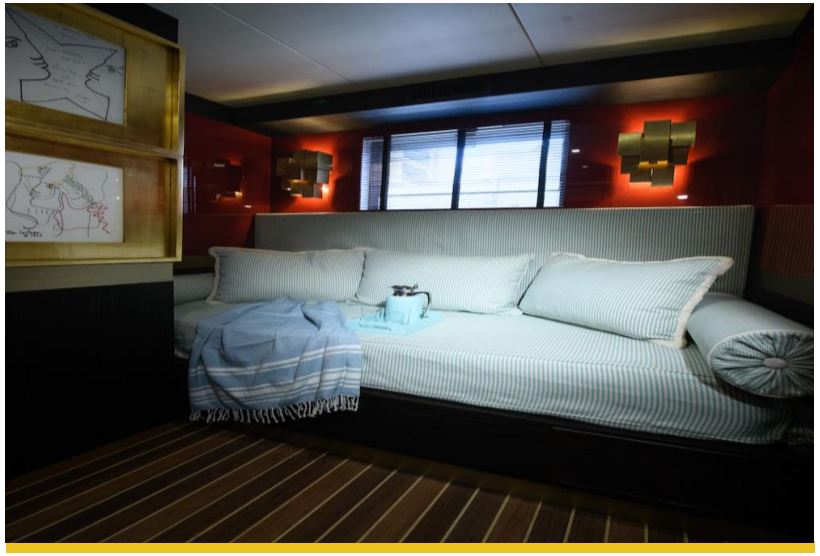

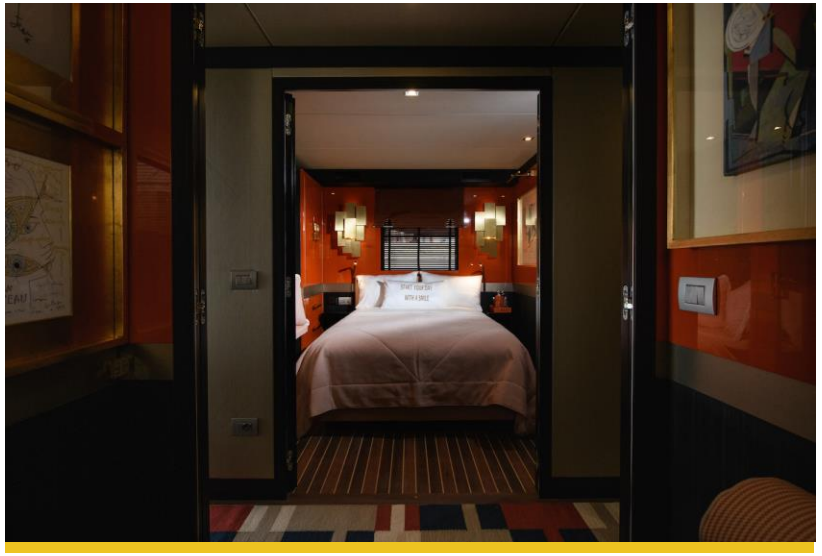

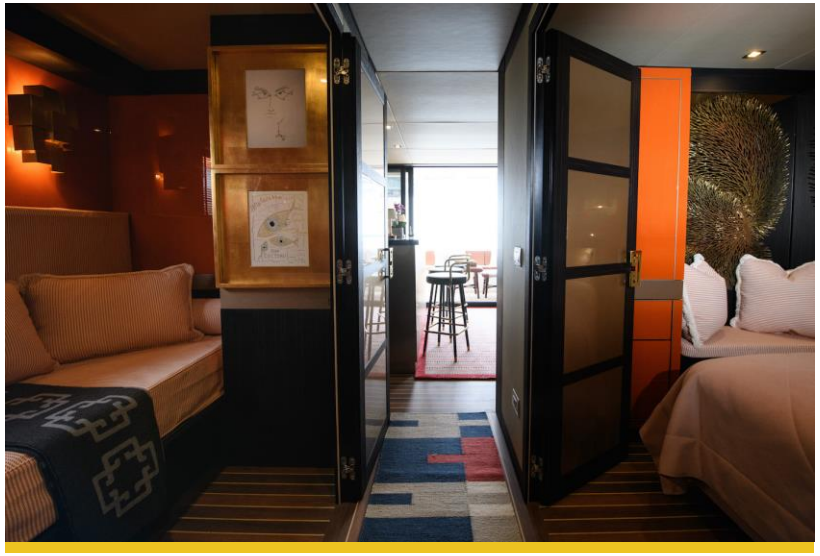

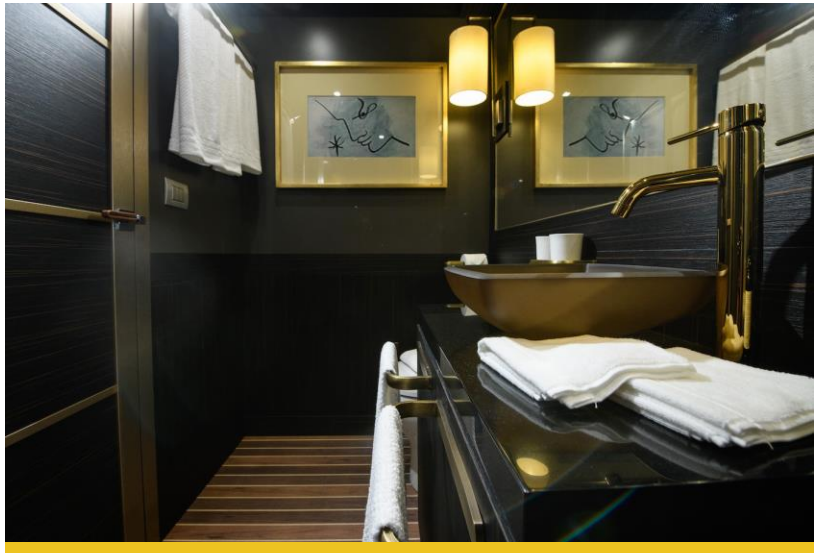

GOLDFINGER

FURNISHING

- A/C
- TV / DVD / USB
- Flaps
- GPS
- VHF
- Hard top
- Audio system
- Freezer
- Hot water
- Interior dinning table
- Exterior dinning table
- Spacious Flybridge

ACCOMODATIONS

- 4 Cabins (1 Master -2 Vip Double – 1 Twin)
- 1 Crew Cabin

INCLUDED	EXTRAS
• Towells	• Auxiliary boat 325hp
• Berberage	• Seabob
• Snacks	• Water sky
	• Wakeboard
	•Ocean Pool
	•Paddle Surf
	• Snorkels

TECHNICAL DETAILS

Year / Año:	2018
Length / Eslora:	20,00 mts.
Beam / Manga:	5,20 mts.
Engines / Motores:	2 X 435 hp.
Consumption / Consumo:	90 l/hs.
Cruising Speed / Vel. Crucero:	13 nudos
Day Charter Capacity / Capacidad:	12 + 2 crew
Overnight Capacity / Capacidad:	8

MONTH	DAY	WEEK
May	€4.200.-	*On Request.-
June	€4.900.-	*On Request.-
July	€5.600.-	*On Request.-
August	€5.600.-	*On Request.-
September	€4.900.-	*On Request.-
October	€4.200.-	*On Request.-

* Included: Skipper, crew, insurance, mooring at base port ibiza.
* Not included: APA (30%), , VAT (21%), fuel, out of mooring.
* Reserves: 50% - 50% check in.